

Thank you for a particularly nice week! Here are your flyers:

[Newsletter 4.19.24.pdf](#)

Staff were so excited to return from break and see the beginnings of the new OSW Garden. Thank you to our OSO and the family volunteers that are refreshing this very important part of our school. We will have news on planting soon!

The Spring Concert was exceptional. Our students were poised and practiced, and Mr. McCleary, Mrs. Taylor, and Mr. Chiapetta were rock stars. Thanks to Mrs. Nelson for attending the daytime show as well with her baby! Here is some footage of the daytime show:

I received word from our Director of Facilities that parking spaces from the garden to the rear of the building will be painted in during summer break. This will maximize the amount of room for families have during pickup.

Have a great weekend!



Oswegatchie Elementary School Newsletter

470 Boston Post Road, Waterford, CT 06385

Phone: 860-442-4331 Fax: 860-447-6261

osw.waterfordschools.org

School Hours 8:25 a.m. - 3:10 p.m.



APRIL 19, 2024



**APRIL IS THE MONTH OF
THE MILITARY CHILD**

JOSEPH MACRINO

PRINCIPAL

JMACRINO@WATERFORDSCHOOLS.ORG

KATHY KERWIN

SECRETARY

KKERWIN@WATERFORDSCHOOLS.ORG

JAYNE HILL

SCHOOL NURSE

JHILL@WATERFORDSCHOOLS.ORG

KINDERGARTEN registration packets are now available.
PLEASE STOP IN TO THE MAIN OFFICE TO PICK ONE UP IF YOU
WILL HAVE A CHILD IN KINDERGARTEN NEXT YEAR.



SAVE THE DATE:

APR. 20 GARDEN BUILDING 10-12

APR. 21 GARDEN BUILDING 9-11

APR. 22-26 CIRCUS WEEK

APR. 23—OSO MEETING 5:15PM

APR. 23 & 25 VOLLEYBALL CLINIC

MAY 3—OSO MOVIE NIGHT

IT TAKES A VILLAGE:
**SOCIAL
MEDIA
SAFETY**

*Waterford's Approach to
Internet and Social
Media Safety & What
Parents Need To Know*



MONDAY, APRIL 29TH

6:00pm to 7:30pm

Waterford High School Auditorium

TOPIC OVERVIEW

Privacy Settings & Account Security

Online Predators & Cyberbullying

Digital Footprint & Reputation Management

Online Privacy & Personal Information

Monitoring & Parental Controls

Safe Online Behavior & Digital Citizenship

Mental Health Impacts & Support

Collaboration between Parents, Schools, &

Law Enforcement

Q&A Session

FEATURED PRESENTERS

Laura McCue, WPS

Lauren McKenna, WPS

Joseph Trelli, WYFS

Daniel Lane, WPD Officer

Norm Malbaurn, WPD Officer

John Bunce, WPD Officer

**DOOR PRIZES, BASKET RAFFLES & DRAWING TO WIN A
FREE WEEK OF CAMP DASH, A \$200 VALUE.**

VOLLEYBALL CLINIC

ALL 4TH AND 5TH GRADERS

OSW - APRIL 23TH & 25TH

GN - APRIL 30TH & MAY 2ND

AFTER SCHOOL 3:15 - 4:45

FREE



Clinic will be
coached by
WHS Players

Registration
is limited

SCAN
ME!





OSO Update— 4/19/2024

The OSO Needs Your Help!

~ Board Members for 2024-25 school year ~

(See attached description of the roles—you can volunteer for just one event!)

Put your skills to work for the kids!

Upcoming Events

**Garden Work Dates—this Sat, April 20, 10am-noon
This Sunday, April 21, 9am-11am**

**Tuesday, April 23, 5:15—OSO Meeting (Library & Zoom)
Nominations for OSO Board for 2024-25 at this meeting!**

Week of April 22-26 “Circus Week” at OSW School!

Friday, May 3, Movie Night!
4th Grade picks 3, then school votes for choice

Week of May 6-10—Staff Appreciation Week!

Find "Oswegatchie School Organization" on Facebook and "Like" the OSO page to see pictures, updates and announcements. Find other important info (calendar, forms, meeting minutes, etc.) about the OSO at our website: bit.ly/OSOwebsite or use the below QR code.

The Oswegatchie School Organization (aka "PTA") is open to any parent, guardian or other caregiver for a current student attending Oswegatchie School. Please contact us if you are interested and feel free to contact us with ideas, thoughts and questions!

Email: oswegatchieschoolorg@gmail.com

Waterford Schools
Core Values:

Excellence
Knowledge
Integrity
Responsibility

OSO Website
QR Code



If you are interested in any of the positions below for next school year, please email the OSO at: Oswegatchieschoolorg@gmail.com

Available OSO Board Positions 2024-2025 School Year

President(s): Sets the Agenda for the monthly OSO meetings; Seeks interesting programs/opportunities for Oswegatchie students; Works with School Administration, OSO Board and parents to pursue OSO Agenda

Vice President: Conduit to Class Coordinators; Supports OSO efforts to offer enrichment opportunities to Oswegatchie students and promote Community; Works with President to assist Single Event Coordinators

Secretary: Keeps the official minutes at OSO meetings; Conduit to Social Media Coordinator and Sign-Up Genius Coordinator; Supports OSO efforts to offer enrichment opportunities to Oswegatchie students

Treasurer: Maintains the OSO Ledger and OSO Budget and manages cash inflows and outflows for the OSO. Presents the Budget at monthly OSO meetings. Maintains binder of all forms with receipts/invoices related to deposits and/or payments to individuals or organizations. Works with OSO Board to create future budgets. Training available

Social Media Coordinator(s): Works with Secretary to create content and posts to online platforms: Facebook, OSO website, Remind, etc. (this is a work from home role) Training available

SignUpGenius Coordinator: Uses online tool, Sign Up Genius, to create and manage sign-ups for various OSO events: OSO BBQ, Book Fair, Pool party, etc. (this is a work from home role) Training available

Single Event Coordinators

Back to School BBQ & Car Show – September 2024: Work with OSO Board, Social Media Coordinator and Sign Up Genius Coordinator to recruit volunteers for food shopping, set up, grill, buffet management and clean up. (Guidelines/Instructions available)

Laps with Lance – September/October 2024: Work with PE teacher to support her coordination of this event. Assist with Ice Cream party for class that fundraises the most money

Book Fair – October/November 2024: Work with OSO Board, Scholastic Rep, Social Media Coordinator and Sign Up Genius Coordinator to recruit volunteers for set up, staffing event and clean up. Work with OSO Treasurer to keep track of the money. (Guidelines/Instructions available)

Movie Nights – Winter 2024-25: Work with OSO Board and Social Media Coordinator to pick 4-5 monthly movie themes during winter months, pick movie dates, and send movie choice list to OSW for students to vote on final title. Recruit 1-2 volunteers to set up computer & speaker for event. (Guidelines/Instructions available)

Pool Party – Winter 2024-25: Work with OSO Board and Waterford Rec & Parks to determine how many to host and cost. Work with Social Media Coordinator and Sign Up Genius Coordinator to promote event and create online sign up (and waitlist). Recruit 1-2 volunteers to work first 30 minutes of event to check in attendees. (Guidelines/Instructions available)

Oswegatchie Class T-shirts – Works with the Treasurer to manage the ordering and distribution of color specific t-shirts to Oswegatchie students. New students to Oswegatchie receive a shirt shortly after enrollment and current students can purchase new (usually larger) shirts in the Autumn (and maybe Spring). (Guidelines/Instructions available)

New Event/TBD – If you have an event idea the OSO would love to hear about it and work with you to make it happen.

LET'S WALK TOGETHER: GET MOVING WITH THE OSO!

Tuesday mornings after dropping off your OSW student, park your car at OSW and meet up with other OSW adults at the location indicated with a star. It's an opportunity to exercise and socialize!

We'll start our walk at 8:30am and follow the route marked in red. The loop is about .5 miles and we will utilize sidewalks where possible. Stay for one, two, three or four laps.

All caregivers are welcome along with non-school aged children in strollers, etc.
No dogs allowed.

EVERY
TUESDAY



GET MOVING AND ENJOY
FRESH AIR AND GOOD
COMPANY.

SQUARE 1 ART

SHOP ART KEEPSAKES.

FREE SHIPPING
on ALL
ORDERS!

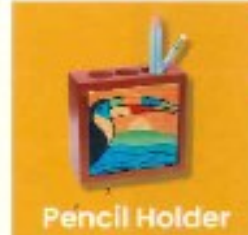
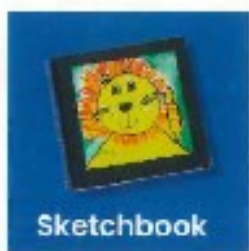

FOR THE KITCHEN



FOR THE HOME



FOR THE OFFICE

HOW TO ORDER:



SCAN QR CODE OR
SQUARE1ART.COM



SHOP FOR
PRODUCTS



GIFTS FOR FAMILY
& FRIENDS



ORDERS SHIP TO
HOME FOR FREE



SCHOOL PROFITS

THANK YOU FOR SUPPORTING YOUR SCHOOL

Promotes Art Education at Schools! • Celebrates Creativity • Supports USA Small Businesses

The School ART FUNDRAISER families love!

Questions? square1art.com/contact

*A \$3.99 processing fee is paid at checkout and all orders ship to home

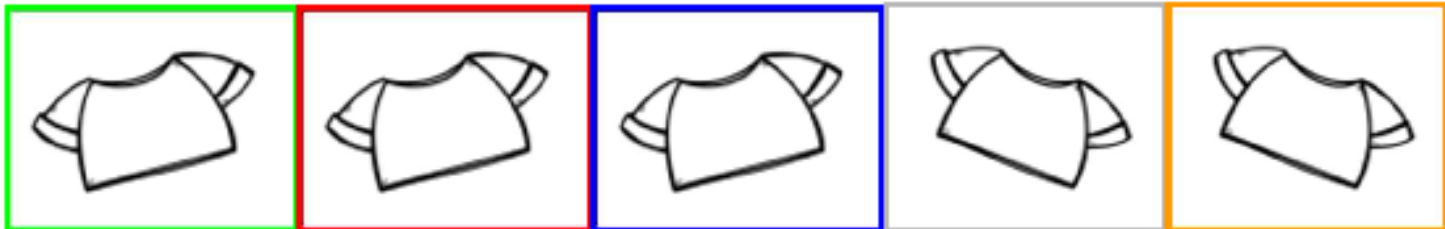

Oswegatchie Grade Level T-Shirt Order Form

Each grade level, Kindergarten – 5th, at Oswegatchie has a color-assigned class shirt, and students are asked to wear it for various school events, including field day. The color assignment remains with the students as they progress through the grade levels at Oswegatchie.

The OSO provides a student's first OSW shirt for free.

This form is for “new to our school students” and K-5 students who have outgrown or lost their class shirt and need a replacement. Additional or replacement shirts for current students can be ordered for \$10 each.

Note: Pre-K students do not need to order shirts. Pre-K teachers keep white OSW shirts in their classrooms for their students to use at school events.

Please complete and print the following form, and return it with your payment, before the deadline, to our School Secretary, Kathy Kerwin.

ORDER DEADLINE: Friday, May 3, 2024

Student Name: _____ Grade: _____

Teacher: _____ New to OSW: Y N

Size (circle): Youth S M L XL Adult S M L XL

Student Name: _____ Grade: _____

Teacher: _____ New to OSW: Y N

Size (circle): Youth S M L XL Adult S M L XL

(Additional student orders may be included on the back of this sheet)

Shirts for current students are \$10 each. Please make checks payable to OSO.

Total Amount included with order \$ _____

Parent/ Guardian: _____

Contact (phone/email): _____

Waterford Public Schools Announces Open Registration For Incoming Kindergartners and Detailed Information on Kindergarten Waiver and Assessment Process for Early Admission Students.

Waterford Public Schools is announcing open registration for children entering Kindergarten in the upcoming 2024-2025 school year. Based on Public Act 23-208, beginning with the 2024-2025 school year, all students are required to have reached the age of five on or before September 1, 2024. This law has also been adopted into Board Policy 5015. Please see below for documentation required for Kindergarten registration:

- **Child's Birth Certificate** - Connecticut law requires public schools to be open to all children who reach the age of 5 on or before the first of September of any school year. Board of Education [Policy 5015](#).
- **Physical Examination Form** - completed and signed by the child's doctor, dated within 12 months of the date of entry into school (*please note that parents may drop off registration paperwork prior to having health assessment documentation. Health assessment documentation must be submitted prior to the start of school*)
- **Proof of Residency** - per Board of Education [Policy 5270](#); which includes a valid lease, mortgage, or residency affidavit.

Kindergarten Registration Packets are available on the Waterford Public Schools' website at https://www.waterfordschools.org/parents_family/information/registration_forms or by request via the elementary school offices (contact information listed below). To assist in projecting enrollment for the 2024-2025 school year, parents are asked to return registration paperwork to the school by March 8, 2024. Please note that incoming Kindergarten students can continue to register after the March 8th date at all of the elementary schools.

Great Neck Elementary School
Principal: Ms. Billie Shea
165 Great Neck Road
Waterford, CT 06385
860-442-2593

<https://gn.waterfordschools.org>
bshea@waterfordschools.org

Oswegatchie Elementary School
Principal: Mr. Joseph Macrino
470 Boston Post Road
Waterford, CT 06385
860-442-4331

<https://osw.waterfordschools.org>
jmacrino@waterfordschools.org

Quaker Hill Elementary School
Principal: Mr. Chris Discordia
285 Bloomingdale Road
Quaker Hill, CT 06375
860-442-1095

<https://qh.waterfordschools.org>
cdiscordia@waterfordschools.org

Kindergarten Waiver and Assessment Process

For families affected by the new Kindergarten eligible date, in accordance with state statute, the district will assess a child who does not meet the statutory age requirement if the child's parent/guardian has submitted a written request to the principal of the school seeking early admission to the District. Waiver requests must be received by the building principal to initiate the assessment process no later than May 1st for current residents and no later than August 1st for new residents (who move in to the district after May 1). For families who have submitted a waiver request prior to the above noted deadlines, an assessment screening will be scheduled in May/June for current residents and on an ongoing basis for new residents. Screenings will assess students based on the [Connecticut Early Learning and Developmental Standards](#). Families will be contacted as soon as possible with feedback from the assessment and the recommendation from the screening team. Please see the attached Kindergarten Waiver Process for an outline of key dates and requirements.

Please note that Kindergarten orientation (see dates below) will be open to all Kindergarten eligible students as well as the students in the waiver process. Information will be sent out to parents/guardians at a later date.

Great Neck Elementary School
K Orientation Date – May 24, 2024

Oswegatchie Elementary School
K Orientation Date – May 24, 2024

Quaker Hill Elementary School
K Orientation Date – May 20, 2024

WPS Kindergarten Waiver Process

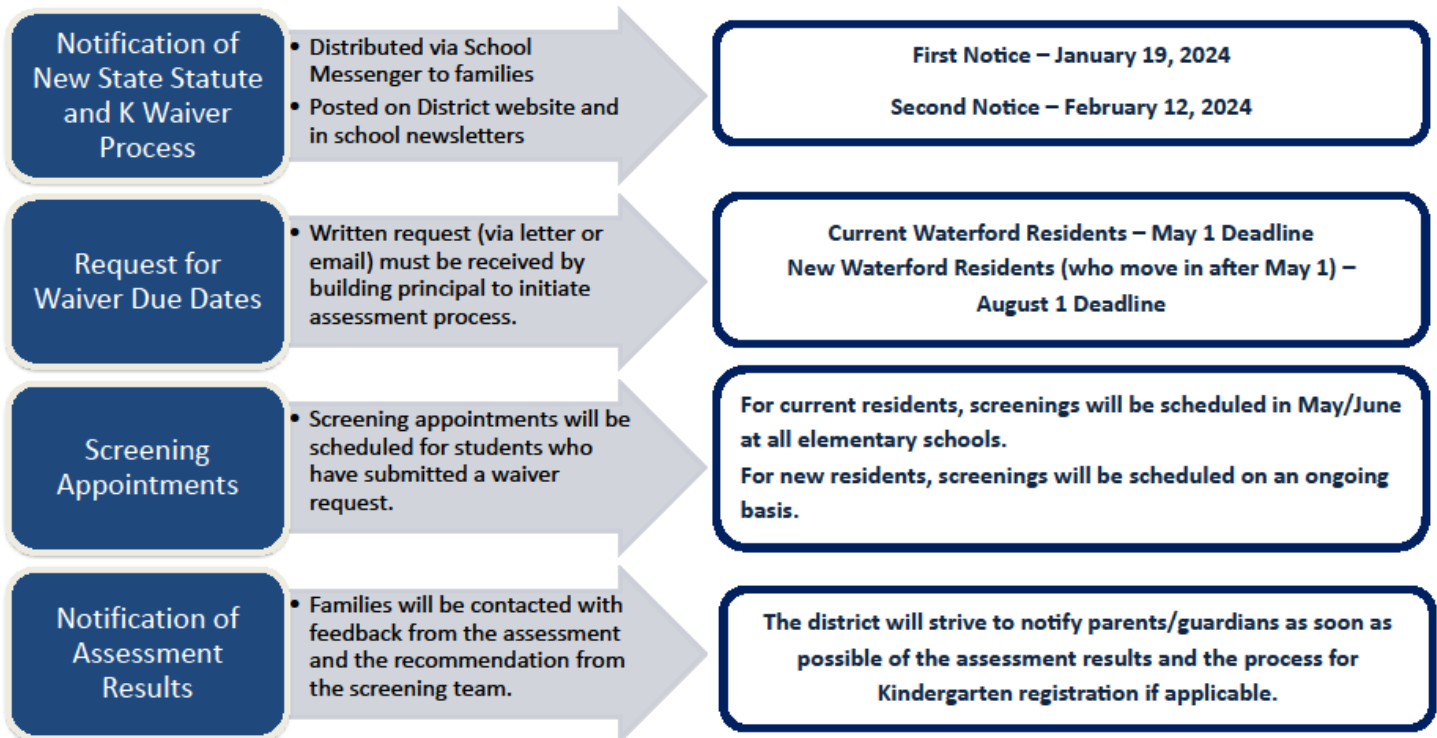

Kindergarten registration for students who turn 5 on or before September 1, 2024, will be eligible to register starting February 12, 2024. Parents/guardians of age eligible Kindergarten students are asked to return registration paperwork by March 8th to assist in enrollment projections in the 2024-2025 school year. More information on registration can be found on the district website.



Community Volunteer Fair!

Saturday, April 27
10 am to 1 pm

All ages are invited to join us at the library to learn more about over 20 local organizations and ways that you can join or volunteer.

Refreshments will be served and there will be free craft activities for children.

No registration is required for attendees.



Questions? Please contact Chris Johnson
at cjohnson@waterfordct.org



 **WATERFORD**
public library
Discovery begins here.



FOSTERING POSITIVE INTERACTIONS BETWEEN POLICE OFFICERS AND PEOPLE WITH AUTISM

PRACTICE WITH A ROUTINE TRAFFIC STOP FOR DRIVERS AND PASSENGERS

Details

Who?

Individuals with ASD may be passengers or drivers. Drivers must have a current license or learner's permit, car, registration, and insurance.

When?

April 27, 2024
8am -12 pm

Where?

Waterford High School
Waterford, CT

Participants will have the opportunity to review and practice the process of a routine traffic stop with the local police. They will also learn how to use the DMV "Blue Envelope."

Scan to register



To register, visit <https://bit.ly/traffic-stops> or scan the QR code
For more information contact ASD-Center@southernct.edu



Waterford Soccer Club and Connecticut Coast Soccer



Presents:

2024 Summer Soccer Clinics

Three one-week clinics at
Spera Field, Waterford, CT

Corner of Rope Ferry Rd and Gardiners Wood Rd

Ages 5-14 Co-ed

\$185/wk - full day (9am-3pm)

\$150/wk - half day (9am-12pm)

\$500 for all 3 weeks - full day

Register at:

waterfordsoccer.org

The CCS Soccer Clinics are designed to help players develop technically, tactically, and athletically. Clinics will totally immerse the player in the game of soccer giving you the kind of focused, intensive training essential to improvement no matter what your ability at all ages. The player's performance will improve, along with self-confidence, all while having lots of fun! The tremendously talented coaching staff creates exercises and various games that are fun and geared to educate and improve the motor skills and overall mechanics of the player. CCS staff are devoted to the individual improvement of each player through skill specific instruction, tactical training, and numerous small and large-sided game situations in a safe and healthy environment. Players will master fundamental skills, experience plenty of game competition, make friends, and fall in love with the game of soccer.



Camp Dates:

June 24-28

July 22-26

July 29 - Aug 2

Questions?

email: wtfdsoccerregistrar@yahoo.com

WYFCL FOOTBALL CLINIC

\$30

4 - 6 PM GRECO FIELD

MAY 11TH & MAY 18TH

Grades K - 7 th

WHAT TO EXPECT

Clinic will include conditioning, agility, offensive, and defensive drills. Register before May 3rd to get one of our Lancer Nation shirts!

bit.ly/WYFCLRegistration

Questions? Email us at wyfcl.maskell@gmail.com



IT'S TIME....

Waterford FOOTBALL CHEER OPEN REGISTRATION



Are you ready to
sign up for the 2024
Football and Cheer
Season?

SEASON STARTS
JULY 29TH
AT GRECO FIELD

Price: \$150
late fee after June 1st: \$175

A WYFCL season includes weekend football games against teams in our local Southern CT New England region, with a chance to get to the league Super Bowl. Additionally for cheer, we offer a competition opportunity at Foxwoods casino. Programs available for grades Kinder to 8th. See our registration page or email us at wyfcl.maskell@gmail.com for more information.

.....
bit.ly/WYFCLRegistration
.....

Flag Football & Sideline Cheer registration also available

CAMP DASH

Celebrating our 11th summer together, Camp DASH Runs from June 20th to August 9th, Mondays thru Fridays at Oswegatchie Elementary School and Quaker Hill Elementary School. **Camp DASH is an unforgettable summer day camp experience where learning meets laughter, friendships flourish, and memories are made!**

WEEKLY THEMES

Week 1: Welcome Week
June 20-21

Week 2: Wacky Water Week
June 24-28

Week 3: Camp Carnival
July 1-3

Week 4: All-Star Sports Week
July 8-12

Week 5: Splash n' Dash Water
July 15-19

Week 6: Super Hero Week
July 22-26

Week 7: Super Soakers Water
July 29-August 2

Week 8: Camp Spirit
August 5-9

PRICING OPTIONS

Regular Care 8:45am—3:15pm
\$197 Per Week

Extended Care 7:30am to 5:30pm
\$297 Per Week

Regular Summer Academy Care 12pm-3:15pm
(Summer Academy runs July 8th to August 9th)
\$125 Per Week

Extended Summer Academy Care 12pm—5:30pm
(Summer Academy runs July 8th to August 9th)
\$180 Per Week



FEATURING

DASH Summer Reading Program
Weekly Waterford Beach Trips
Wednesday Pizza Yay! Parties
Dungeons & Dragons
Warm & Fuzzy Bucket Challenge

Touch-a-Truck
ESports Tournaments
Popsicles Parties
Special Guests
Buried Treasure
Camper vs Staff Basketball/Soccer Games
CIT Program

...and so much more!



WATERFORD
Youth & Family
Services

ONLINE REGISTRATION OPENS APRIL 1ST
Sign up online at
waterfordct.org/166/Camp-DASH
Or scan the QR code



Mondays, April 1, 8, 15 & 22, 10:30AM - 11:00AM
Family Storytime
Ages birth to 5.

Monday, April 1, 4:00PM - 6:30PM
Drop in Craft: Velvet Art 3-D Turtle
Ages 5 and up.



Thursdays, April 4, 18 & 25, 4:00PM - 6:00PM
Study Buddies
For elementary and middle school students.

Saturday, April 6, 10:30AM- 11:00AM
Sign and Sing with Ms. Janine
Ages birth to 5.

Saturday, April 6, 2:30PM - 3:30PM
Art Class with Dawn *
An inclusive art class for youth with developmental and intellectual disabilities.
Ages 6 to 11.

Wednesday, April 10, 2:00PM- 3:00PM
Habitats are Homes
Ages 4 and up.



Thursday, April 11, 3:00PM- 4:00PM
Lyman Allyn Art Program *
Ages 6 to 12.



Monday, April 15, 4:00PM - 6:30PM
Drop In STEM Activity: Pinwheel
Ages 5 and up.

Tuesday, April 16, 5:30PM - 6:30PM
Art Class with Dawn *
An inclusive art class for youth with developmental and intellectual disabilities.
Ages 6 to 11.

Wednesday, April 17, 11:00AM - 11:45AM
Toddler Art *
Ages 3 to 5.

Friday, April 19, 11:00AM - 11:45AM
Toddler Story and Sensory Play
Ages 2 to 5.

Saturday, April 20, 2:30PM - 3:30PM
Read to Scout
All ages.

Monday, April 22, 5:00PM - 6:00PM
Junior Thrills and Chills Book Club
Ages 9 to 12.

Tuesday, April 23, 4:00PM - 6:00PM
Build Club
Ages 4 and up.

Wednesday, April 24, 5:30PM - 6:30PM
Chess Club
Ages 6 and up.

Friday, April 26, 11:00AM - 12:00PM
Toddler Craft: Spring Flower and Bunny
Ages 3 to 5.

Tuesday, April 30, 1:00PM - 6:00PM
Boardgame Bonanza
All ages.

TEEN CORNER

Wednesday, April 10, 6:00PM - 7:30PM
Special Teen Craft Night: Taylor Swift! *
Ages 12 to 18.

Thursday, April 25, 5:30PM - 7:00PM
Teen Drop In: Butterfly Bookmark
Ages 12 to 18.



*All programs are free and open to the public. * Registration is required.
Access our online event calendar for more information and to register.*



FAMILY PROGRAMS

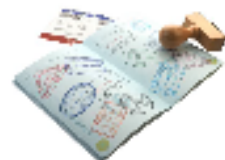

Passport to CT Libraries!

Begins April 1 and runs through April 30. This program is open to adults and children encouraging you to explore the many different libraries in Connecticut! Visit at least five participating libraries with your valid library card, have your passport stamped and receive a small gift.

Monday, April 8, 12:00PM - 4:00PM

Total Solar Eclipse Livestream

Stop by the library before or after the town's solar eclipse event. We will have some fun space themed crafts and a livestream of the total solar eclipse in the Meeting Room as it travels over North America.

Visit the library the week before to pick up glasses, limited to four per family, while supplies last.

Friday, April 12, 10:30AM - 12:30PM IN PERSON

Family Morning Movie

We will be showing Paw Patrol: the Mighty Movie (PG, 92 minutes).

"When a magical meteor crash lands in Adventure City, it gives the PAW Patrol pups superpowers, transforming them into The MIGHTY PUPS! For Skye, the smallest member of the team, her new powers are a dream come true. But things take a turn for the worse when the pups' archrival Humdinger breaks out of jail and teams up with a mad scientist to steal the superpowers for the two villains. With the fate of Adventure City hanging in the balance, the Mighty Pups have to stop the supervillains before it's too late, and Skye will need to learn that even the smallest pup can make the biggest difference."



Saturday, March 30 to Friday, April 19
Bunny Craft



Saturday, April 20 to Friday, May 3
Earth Day



www.waterfordpubliclibrary.org

All programs are free and open to the public.

All programs are in person unless online is specified.



Please help if you can.

Support the library and donate to our Annual fund drive.



PK Breakfast and Lunch Calendar for MAY

LUNCH		MAY 2024		* 1 daily Breakfast at "no cost" for all students this school year!	
BREAKFAST		WATERFORD SCHOOLS PRE-K BREAKFAST AND LUNCH		LUNCH \$3.25 MILK ONLY \$.75 Milk choices: 1% White or skim	
For the 23-24 school year, students qualified for Reduced status will receive breakfast and lunch at no cost					
Monday	Tuesday	Wednesday	Thursday	Friday	
Please visit www.myschoolbucks.com to check balance and/or add funds to your child's account.					
Warm WG Muffin Assorted fruit/100% fruit juice /Milk 6	Egg & Cheese Breakfast Sandwich Assorted fruit/100% fruit juice /Milk 7	Mini French Toast Milk Assorted fruit/100% fruit juice 1	WG Cereal Milk Assorted fruit/100% fruit juice 2	Egg & Cheese breakfast Sandwich Assorted fruit/100% fruit juice /Milk 3	
Chicken Patty on a WG Roll Smile fries Diced pears Milk	Pasta with meat sauce Garden salad Diced peaches Milk	Cheeseburger Baked beans Apple slices Milk	Beef & Cheese Nachos Brown Rice Salsa Orange smiles Milk	Brunch Lunch=Pancakes Potato puffs sausage links Sliced strawberries Milk	
Yogurt /WG mini muffin Assorted fruit/100% fruit juice /Milk 13	Mini pancake Assorted fruit/100% fruit juice /Milk 14	Banana Bread Mozzarella String Cheese Assorted fruit/100% fruit juice /Milk 8	Mini French Toast Assorted fruit/100% fruit juice /Milk 9	Breakfast pizza Assorted fruit/100% fruit juice /Milk 10	
Pizza Square Garden salad Orange smiles Milk	Yang's orange chicken Vegetable fried rice With Edamame Diced peaches Milk	Sunbutter Sandwich Mozzarella string cheese Goldfish Apple slices Milk	Chicken Tenders Golden Steamed Corn Sweet potato fries Milk	Turkey & Cheese WG Roll Cucumber wheels /Ranch Cup Apple slices Milk	
Breakfast Pizza Assorted fruit/100% fruit juice /Milk 20	Mini pancake Assorted fruit/100% fruit juice /Milk 14	WG Cereal Choice Assorted fruit/100% fruit juice /Milk 15	Mini French Toast Assorted fruit/100% fruit juice /Milk 16	Egg & Cheese Breakfast Sandwich Assorted fruit/100% fruit juice /Milk 17	
Sunbutter Sandwich Mozzarella string cheese Goldfish Apple slices Milk	French Toast sticks Potato puffs Chicken sausage links Sliced strawberries Milk	Pasta with meatballs Garden salad Diced pears Milk	Chicken Nuggets Steamed green Peas Applesauce Milk	Pizza Slice Garden salad Fresh apple Milk	
SCHOOL HOLIDAY NO SCHOOL	Cereal Choice Assorted fruit/100% fruit juice /Milk 21	Egg & Cheese Breakfast Sandwich Assorted fruit/100% fruit juice /Milk 12	Banana Bread Mozzarella String cheese Assorted fruit/100% fruit juice /Milk 23	WG Cereal Assorted fruit/100% fruit juice /Milk 24	
	French Toast sticks Potato puffs Chicken sausage links Sliced strawberries Milk	Chicken Tenders Steamed broccoli Applesauce cup Milk	Chicken & Pasta Alfredo Steamed peas Orange smiles Milk	Cheeseburger Baked beans Sweet potato fries Milk	
	WG Cereal Assorted fruit/100% fruit juice /Milk 28	Mini pancakes Assorted fruit/100% fruit juice /Milk 29	Warm WG Muffin Assorted fruit/100% fruit juice /Milk 30	Egg & Cheese Breakfast Sandwich Assorted fruit/100% fruit juice /Milk 11	
	Macaroni & Cheese Steamed Broccoli Diced peaches Milk	Popcorn Chicken Mashed potatoes Corn Applesauce Milk	Soft Beef & Cheese Taco Brown Rice Fiesta beans Orange smiles Milk	French bread Pizza Garden salad Apple slices Milk	

*BREAKFAST includes: 1/2 cup of fruit or 4 oz. 100% fruit juice and choice of Milk All grain-based items offered are whole-grain rich which means that at least 51% of the grains in the item are whole grain (WG), all other grains are enriched A VARIETY OF FRESH FRUITS & VEGETABLES OFFERED DAILY "Thoroughly cooking meats, poultry, seafood, shellfish or eggs reduces the risk of foodborne illness" Alternate LUNCH Choice Yogurt Meal available

Allergy Warning: Menu items may contain or come in contact with wheat, eggs, soy, nuts, and milk
THIS INSTITUTION IS AN EQUAL OPPORTUNITY PROVIDER

*Menus are subject to change

K-5 Breakfast and Lunch Calendars for MAY

BREAKFAST				
MAY 2024 WATERFORD SCHOOLS K-12				
Please visit www.myschoolbucks.com to add funds to your child's account.				
Monday	Tuesday	Wednesday	Thursday	Friday
*Yogurt/string Cheese & Goldfish Graham with Fruit & or 100% juice Alternate Choice also available daily				
Sweet Potato breakfast Roll Or Assorted WG Muffin Or Cereal Choice Milk Assorted fruit 100% fruit juice	Egg & Cheese 7 Breakfast Sandwich Or Assorted WG Muffin Or Cereal Choice Milk Assorted fruit 100% fruit juice	Mini French Toast 1 Or Assorted WG Muffin Or Cereal Choice Assorted fruit 100% fruit juice Milk	"Early Riser" 2 Bacon & Egg Hash brown Patty Or Assorted WG Muffin Or Cereal Choice Milk Assorted fruit 100% fruit juice	Breakfast pizza 3 Or Assorted WG Muffin Or Cereal Choice Milk Assorted fruit 100% fruit juice
Yogurt Mini Muffin 13 Cheese stick Or Assorted WG Muffin Or Cereal Choice Milk Assorted fruit 100% fruit juice	Mini Pancakes 14 Or Assorted WG Muffin Or Cereal Choice Milk Assorted fruit 100% fruit juice	Banana Bread 8 Mozzarella String Cheese Or Assorted WG Muffin Or Cereal Choice Milk Assorted fruit 100% fruit juice	Mini French Toast 9 Or Assorted WG Muffin Or Cereal Choice Milk Assorted fruit 100% fruit juice	Breakfast Pizza 10 Or Assorted WG Muffin Or Cereal Choice Milk Assorted fruit 100% fruit juice
Breakfast Pizza 20 Or Assorted WG Muffin Or Cereal Choice Milk Assorted fruit 100% fruit juice	Yogurt Mini Muffin 21 Cheese stick Or Assorted WG Muffin Or Cereal Choice Milk Assorted fruit 100% fruit juice	Egg & Cheese 22 Breakfast Sandwich Or Assorted WG Muffin Or Cereal Choice Milk Assorted fruit 100% fruit juice	Banana Bread 23 Mozzarella String Cheese Or Assorted WG Muffin Or Cereal Choice Milk Assorted fruit 100% fruit juice	"Early Riser" 24 Bacon & Egg Hash brown Patty Or Assorted WG Muffin Or Cereal Choice Milk Assorted fruit 100% fruit juice
NO SCHOOL 27 SCHOOL HOLIDAY	Breakfast Pizza 28 Or Assorted WG Muffin Or Cereal Choice Milk Assorted fruit 100% fruit juice	Mini Pancakes 29 Or Assorted WG Muffin Or Cereal Choice Milk Assorted fruit 100% fruit juice	Sweet Potato breakfast Roll 30 Or Assorted WG Muffin Or Cereal Choice Milk Assorted fruit 100% fruit juice	Egg & Cheese 31 Breakfast Sandwich Or Assorted WG Muffin Or Cereal Choice Milk Assorted fruit 100% fruit juice

One daily Breakfast at NO charge to all students this 2023-24 school year!

All grain-based items offered are whole-grain rich which means that at least 51% of the grains in the item are whole grain (WG), all other grains are enriched
A VARIETY OF FRESH FRUITS OFFERED DAILY *Thoroughly cooking meats, poultry, seafood, shellfish or eggs reduces the risk of foodborne illness*

*Allergy Warning: Menu items may contain or come in contact with wheat, eggs, soy, nuts, and milk

*Menus are subject to change

THIS INSTITUTION IS AN EQUAL OPPORTUNITY PROVIDER

LUNCH				
MAY 2024 WATERFORD SCHOOLS K-12				
Please visit www.myschoolbucks.com to add funds to your child's account.				
Monday	Tuesday	Wednesday	Thursday	Friday
For the 23-24 school year, students qualified for Reduced status will receive one lunch at no cost per day				
Chicken Patty on a WG Roll Smile fries baby carrots Diced pears Milk	Pasta with meat sauce Cheese stuffed breadstick Garden salad Diced pears Milk	Cheeseburger 1 Baked beans Oven baked fries Apple juice Milk	Beef & Cheese Nachos 2 Brown Rice Salsa Fiesta beans Orange smiles Milk	"Brunch for lunch" 3 Pancakes/ syrup cup Potato puffs sausage links Sliced strawberry cup Mango juice Milk
"Meatless Monday!" 6 Mozzarella Sticks Marinara Sauce Dipping Cup Garden salad Orange smiles Milk	Yang's orange chicken (K-5) Gen Tao's Chicken (6-12) Vegetable fried rice Edamame Diced peaches Milk	Hot dog 8 Oven baked fries Mozzarella string cheese Cucumber wheels/Ranch Cup Grape juice Milk	Chicken & Waffles /syrup cup 9 Sweet potato fries Golden Steamed Corn Apple slices Milk	Turkey & Cheese WG Grinder 10 Lettuce/Tomato WG Goldfish Cucumber wheels/Ranch Cup Apple juice Milk
"Meatless Monday!" 13 Pizza Cheese bite dippers Marinara sauce Green beans Orange smiles Milk	"Brunch for lunch" 21 French Toast sticks/ syrup cup Potato puffs sausage links Sliced strawberries Mango juice Milk	Pasta with meatballs 15 Cheese stuffed breadstick Garden salad Diced pears Milk	Chicken Nuggets 16 Rosemary Roasted Potato Wedges Peas Dinner roll Applesauce Milk	Pizza Slice 17 Garden salad Mango- wango Juice Fresh apple Milk
SCHOOL HOLIDAY 27 NO SCHOOL	Macaroni & cheese 28 Steamed Broccoli Warm Bread stick Diced peaches Milk	Chicken Tenders 22 Baked potato/cheese sauce Steamed broccoli Dinner roll Applesauce cup Milk	Chicken & Pasta Alfredo 23 Steamed peas Garlic knot Orange smiles Milk	Cheeseburger 24 Baked beans Sweet potato fries Apple juice Milk
		Popcorn Chicken Bowl 29 Mashed potatoes/gravy Corn Dinner roll Applesauce Milk	Soft Beef & Cheese Taco 30 Brown Rice Salsa Fiesta beans Orange smiles Milk	French bread Pizza 31 Garden salad Fresh apple Mango- wango Juice Milk

LUNCH PRICES
Elementary \$3.25
CLMS \$3.50
WHS \$3.75
*Second Meal-\$4.25 - Adult Meal \$5.00

All grain-based items offered are whole-grain rich which means that at least 51% of the grains in the item are whole grain (WG), all other grains are enriched
A VARIETY OF FRESH FRUITS & VEGETABLES OFFERED DAILY *Thoroughly cooking meats, poultry, seafood, shellfish or eggs reduces the risk of foodborne illness*

Alternate Choice Yogurt Meal AVAILABLE Daily or Alternate Salad meal offered when available (See Kitchen manager)

Yogurt Meal -Yogurt, Mozzarella string cheese, baby carrots, raisins, goldfish crackers, dinner roll, milk Salad Meal-Garden salad with egg, cheese stick garlic knot, fruit choice, milk

Allergy Warning: Menu items may contain or come in contact with wheat, eggs, soy, nuts, and/or milk

*Menus are subject to change

THIS INSTITUTION IS AN EQUAL OPPORTUNITY PROVIDER

Homework Club



Starting February 1

**Every Thursday from
4:00 - 6:00 pm**



**Open to all elementary and
middle school students,
no registration required**

**Tutoring provided by Waterford High School
Honor Society students on a first come, first
serve basis. Parents and caregivers must
remain at the library while their child is
participating.**



860-444-5805
49 Rope Ferry Road
Waterford, CT

www.waterfordpubliclibrary.org

 **WATERFORD**
public library

APRIL PRE-K

BREAKFAST AND LUNCH MENU

LUNCH		APRIL 2024					* 1 daily Breakfast at "no cost" for all students this school year!			
BREAKFAST		WATERFORD SCHOOLS PRE-K BREAKFAST AND LUNCH					LUNCH \$3.25	MILK ONLY \$.75		
							Milk choices: 1% White or skim			
		Monday	Tuesday	Wednesday	Thursday	Friday				
1	Mini French Toast	2	No School Professional Development	3	Early Riser bacon & Egg hashbrown	4	Egg & Cheese Sandwich	5	Breakfast pizza	
	Chicken Patty on a WG Roll Emoji fries baby carrots Diced pears Milk				Chicken Meatballs/gravy Mashed potatoes Applesauce Dinner roll Milk		Beef & Cheese Nachos Brown Rice Salsa Fiesta beans Orange smiles Milk		French bread Pizza Garden salad Fresh apple Milk	
8	SCHOOL HOLIDAY	9	SCHOOL HOLIDAY	10	SCHOOL HOLIDAY	11	SCHOOL HOLIDAY	12	SCHOOL HOLIDAY	
	Wellness Tip: Start your day right-with a healthy breakfast!		Wellness Tip: Get some fresh air Go for a Bike ride!		Wellness Tip: Get plenty of exercise in your day Talk a long walk!		Wellness Tip: Stay hydrated Drink plenty of water!		Wellness Tip: Limit Blue light before bed Get plenty of sleep!	
15	Sweet Potato breakfast Roll*	16	Egg & Cheese Sandwich*	17	National banana Bread Day String Cheese*	18	Mini French Toast*	19	Breakfast pizza*	
	Cheeseburger Baked beans Sweet potato fries Milk		"Brunch for lunch" French Toast sticks Potato puffs sausage links Sliced strawberries Milk		Pasta with meat sauce Garden salad Diced pears Milk		Chicken Nuggets Rosemary Roasted Potato Wedges Peas Dinner roll Diced peaches Milk		Pizza Cheese bite dippers Marinara sauce Steamed Broccoli Orange smiles Milk	
22	Yogurt/ mini muffin* Meatless Monday! "Big daddy's" Pizza Slice Green beans Baby carrots Applesauce Milk	23	Mini pancakes*	24	Sweet Potato Breakfast Roll*	25	Whole Grain Cereal*	26	Egg & Cheese Sandwich*	
			Yang's orange chicken Vegetable fried rice Edamame Diced peaches Milk		Chicken & Pasta Alfredo Steamed broccoli Orange smiles Milk		Turkey /Cheese/lettuce On a WG Roll WG Goldfish Milk Cucumber wheels/Ranch Cup		Mozzarella Sticks Marinara Sauce Dipping Cup Garden salad Diced peaches Milk	
29	Mini Pancakes*	30	Whole Grain Cereal *						Please visit www.myschoolbucks.com to check balance and/or add funds to your child's account.	
	Chicken & Waffles Sweet potato fries Golden Steamed Corn Apple slices Milk		Sun butter & Jelly sandwich Mozzarella string cheese Cucumber wheels Orange smiles Milk						For the 23-24 school year, students qualified for Reduced status will receive breakfast and lunch at no cost	

*BREAKFAST Includes: 1/2 cup of fruit or 4 oz. 100% fruit juice and whole of Milk All grain-based items offered are whole-grain rich which means that at least 51% of the grains in the item are whole grain (WG), all other grains are enriched
A VARIETY OF FRESH FRUITS & VEGETABLES OFFERED DAILY "Thoroughly cooking meats, poultry, seafood, shellfish or eggs reduces the risk of foodborne illness"
Alternate LUNCH Choice Yogurt Meal available

Allergy Warning: Menu items may contain or come in contact with wheat, eggs, soy, nuts, and milk
THIS INSTITUTION IS AN EQUAL OPPORTUNITY PROVIDER

*Menus are subject to change

APRIL K-12 BREAKFAST AND LUNCH MENUS

BREAKFAST				
APRIL 2024				
WATERFORD SCHOOLS K-12				
Please visit www.mvschoolbucks.com to add funds to your child's account.				
Monday	Tuesday	Wednesday	Thursday	Friday
Mini French Toast 1 Or Assorted WG Muffin Or Cereal Choice Assorted fruit 100% fruit juice Milk	NO SCHOOL 2 Professional Development day!!!	"Early Riser" 3 Bacon & Egg Hash brown Patty Or Assorted WG Muffin Or Cereal Choice Milk Assorted fruit 100% fruit juice	National Orange Juice day 4 Egg & Cheese breakfast Sandwich Or Assorted WG Muffin Or Cereal Choice Milk Assorted fruit 100% fruit juice	Breakfast pizza 5 Or Assorted WG Muffin Or Cereal Choice Milk Assorted fruit 100% fruit juice
8	9	10	11	12
SPRING BREAK	SPRING BREAK	SPRING BREAK	SPRING BREAK	SPRING BREAK
Sweet Potato breakfast Roll 16 Or Assorted WG Muffin Or Cereal Choice Milk Assorted fruit 100% fruit juice	Egg & Cheese Breakfast Sandwich 16 Or Assorted WG Muffin Or Cereal Choice Milk Assorted fruit 100% fruit juice	National banana Bread Day 17 String Cheese Or Assorted WG Muffin Or Cereal Choice Milk Assorted fruit 100% fruit juice	Mini French Toast 18 Or Assorted WG Muffin Or Cereal Choice Milk Assorted fruit 100% fruit juice	Breakfast pizza 19 Or Assorted WG Muffin Or Cereal Choice Milk Assorted fruit 100% fruit juice
Yogurt mini muffin 22 Cheese stick Or Assorted WG Muffin Or Cereal Choice Milk Assorted fruit 100% fruit juice	Mini pancakes 23 Or Assorted WG Muffin Or Cereal Choice Milk Assorted fruit 100% fruit juice	Sweet Potato breakfast Roll 24 Or Assorted WG Muffin Or Cereal Choice Milk Assorted fruit 100% fruit juice	National Zucchini Bread day 25 String cheese Or Assorted WG Muffin Or Cereal Choice Milk Assorted fruit 100% fruit juice	Egg & Cheese 26 Breakfast Sandwich Or Assorted WG Muffin Or Cereal Choice Milk Assorted fruit 100% fruit juice
Mini Pancakes 29 Or Assorted WG Muffin Or Cereal Choice Milk Assorted fruit 100% fruit juice	Sweet Potato breakfast Roll 30 Or Assorted WG Muffin Or Cereal Choice Milk Assorted fruit 100% fruit juice	*Yogurt/string Cheese & Goldfish Graham with Fruit &/or 100% juice Alternate Choice also available daily		

All grain-based items offered are whole-grain rich which means that at least 51% of the grains in the item are whole grain (WG), all other grains are enriched
A VARIETY OF FRESH FRUITS OFFERED DAILY "Thoroughly cooking meats, poultry, seafood, shellfish or eggs reduces the risk of foodborne illness"
 *Allergy Warning: Menu items may contain or come in contact with wheat, eggs, soy, nuts, and milk *Menus are subject to change
THIS INSTITUTION IS AN EQUAL OPPORTUNITY

LUNCH				
APRIL 2024				
WATERFORD SCHOOLS K-12				
Please visit www.mvschoolbucks.com to add funds to your child's account.				
Monday	Tuesday	Wednesday	Thursday	Friday
"April fool's day" 1 "Crispy Burger" (Chicken Patty on a WG Roll) Emoji fries baby carrots Diced pears Milk	2 No School Professional Development	Chicken Meatballs 3 In brown gravy Mashed potatoes Corn Dinner roll Applesauce Milk	Beef & Cheese Nachos 4 Brown Rice Salsa Fiesta beans Orange smiles Milk	French bread Pizza 5 Garden salad Fresh apple Mango-wango Juice Milk
8	9	10	11	12
SCHOOL HOLIDAY	SCHOOL HOLIDAY	SCHOOL HOLIDAY	SCHOOL HOLIDAY	SCHOOL HOLIDAY
Wellness Tip: Start your day right-with a healthy breakfast!	Wellness Tip: Get some fresh air Go for a Bike ride!	Wellness Tip: Get plenty of exercise in your day Talk a long walk!	Wellness Tip: Stay hydrated Drink plenty of water!	Wellness Tip: Limit Blue light before bed Get plenty of sleep!
Cheeseburger 15 Baked beans Sweet potato fries Apple juice Milk	"Brunch for lunch" 16 French Toast sticks/ syrup cup Potato puffs sausage links Sliced strawberries Mango juice Milk	Pasta with meat sauce 17 Cheese stuffed breadstick Garden salad Diced pears Milk	Chicken Nuggets 18 Rosemary Roasted Potato Wedges Peas Dinner roll Diced peaches Milk	Pizza Cheese bite dippers 19 Marinara sauce Steamed Broccoli Orange smiles Milk
Meatless Monday! 22 "Big daddy's" Pizza Slice Green beans Baby carrots Fresh Apple Milk	Yang's orange chicken (K-2) 23 Gen Tao's Chicken (6-12) Vegetable fried rice Edamame Diced peaches Milk	Chicken & Pasta Alfredo 24 Steamed broccoli Garlic knot Orange smiles Milk	Turkey /cheese/lettuce 25 On a WG Grinder Roll WG Goldfish Cucumber wheels/Ranch Cup Apple juice Milk	Mozzarella Sticks 26 Marinara Sauce Dipping Cup Garden salad Diced peaches Milk
Chicken & Waffles /syrup cup 29 Sweet potato fries Golden Steamed Corn Apple slices Milk	Hot dog 30 Oven baked fries Mozzarella string cheese Cucumber wheels/Ranch Cup Grape juice Milk	For the 23-24 school year, students qualified for Reduced status will receive one lunch at no cost per day		

LUNCH PRICES
 Elementary \$3.25
 CLMS \$3.50
 WHS \$3.75
 *Second Meal=\$4.25 - Adult Meal \$5.00

All grain-based items offered are whole-grain rich which means that at least 51% of the grains in the item are whole grain (WG), all other grains are enriched
A VARIETY OF FRESH FRUITS & VEGETABLES OFFERED DAILY "Thoroughly cooking meats, poultry, seafood, shellfish or eggs reduces the risk of foodborne illness"
 Alternate Choice Yogurt Meal AVAILABLE Daily or Alternate Salad meal offered when available (See Kitchen manager)
 Yogurt Meal -Yogurt, Mozzarella string cheese, baby carrots, oranges, goldfish crackers, dinner roll, milk Salad Meal-Garden salad with egg, cheese stick garlic knot, fruit choice, milk
 Allergy Warning: Menu items may contain or come in contact with wheat, eggs, soy, nuts, and/or milk *Menus are subject to change
THIS INSTITUTION IS AN EQUAL OPPORTUNITY PROVIDER

Revised Waterford Public Schools Calendar for the 2023-2024 School Year

Waterford Public Schools 2023-2024

August 2023				
Mon	Tue	Wed	Thu	Fri
	1	2	3	4
7	8	9	10	11
14	15	16	17	18
21	22	23	24	25
28*	29*	FD	31	

- (2 day ~ 2 cumulative)
- 8/28 - ‡ Staff Convocation
 - 8/29 - * PD - No School - PK-12
 - 8/30 - First Day of School

September 2023				
Mon	Tue	Wed	Thu	Fri
				1
SH	5	6	7	8
11	12	13	14	15
18	19	20	21	22
SH	26	27	28	29

- (19 days ~ 21 cumulative)
- 9/4 - School Holiday (Schools Closed)
 - 9/25 - School Holiday (Schools Closed)

October 2023				
Mon	Tue	Wed	Thu	Fri
2	3	4	5	6
SH	10	11	12	13
16	17	18	19	20
23	24	25	26	27
30	31			

- (21 days ~ 42 cumulative)
- 10/9 - School Holiday (Schools Closed)

November 2023				
Mon	Tue	Wed	Thu	Fri
		1	2	3
6	PD	8	9	SH
13	14	15	16	17
20	21	School Holiday		
27	28	29	30	

- (17 days ~ 59 cumulative)
- 11/7 - * PD No School for Students - PK-12
 - 11/10 - School Holiday (Schools Closed for Students), P/T Conferences
 - 11/22 - 11/24 - School Holiday (Schools Closed)

December 2023				
Mon	Tue	Wed	Thu	Fri
				1
4	5	6	7	8
11	12	13	14	15
18	19	20	21	22
School Holiday				

- (16 days ~ 75 cumulative)
- 12/22 - Early Dismissal PK-12
 - 12/25 - 12/29 - School Holiday (Schools Closed)

January 2024				
Mon	Tue	Wed	Thu	Fri
SH	2	3	4	5
8	9	10	11	12
SH	16	17	18	19
22	23	24	25	26
29	30	31		

- (21 days ~ 96 cumulative)
- 1/1 - School Holiday (Schools Closed)
 - 1/15 - School Holiday (Schools Closed)
 - 1/18-1/23 - ** Midterm Exams: Early Dismissal 9-12

February 2024				
Mon	Tue	Wed	Thu	Fri
			1	2
5	6	7	8	9
12	13	14	15	16
SH	21	22	23	
26	27	28	29	

- (19 days ~ 115 cumulative)
- 2/19-2/20 - School Holiday (Schools Closed)

March 2024				
Mon	Tue	Wed	Thu	Fri
				1
4	5	6	PT	8
11	12	13	14	15
18	19	20	21	22
25	26	27	28	SH

- (20 days ~ 135 cumulative)
- ** 3/7 - P/T Conferences: Early Dismissal 9-12
 - 3/29 - School Holiday (Schools Closed)

April 2024				
Mon	Tue	Wed	Thu	Fri
1	PD	3	4	5
School Holiday				
15	16	17	18	19
22	23	24	25	26
29	30			

- (16 days ~ 151 cumulative)
- 4/2 - * PD No School for Students - PK-12
 - 4/8 - 4/12 - School Holiday (Schools Closed)

May 2024				
Mon	Tue	Wed	Thu	Fri
		1	2	3
6	7	8	9	10
13	14	15	16	17
20	21	22	23	24
SH	28	29	30	31

- (22 days ~ 173 cumulative)
- 5/27 - School Holiday (Schools Closed)

June 2024				
Mon	Tue	Wed	Thu	Fri
3	4	5	6	7
10	11	LD	13	14
17	18	19	20	21
24	25	26	27	28

- (8 days ~ 181 cumulative)
- 6/6 - 6/11 - ** Final Exams: Early Dismissal 9-12
 - 6/11 - ** Early Dismissal PK-12
 - 6/12 - Last Day of School Early Dismissal PK-12



NOTE: Snow days will be added onto the school year as needed.

BOE Approved: December 8, 2022
Revision Approved: December 19, 2023

‡ Staff Convocation is for all staff of the Waterford Public Schools
* Professional Development is for Administrators, Teachers, Paraprofessionals 8 AM-3 PM
** Full day for Paraprofessionals

Revised Elementary Letter Rotation Schedule for the 2023-2024 School Year

2023-24 Elementary Letter Rotation Schedule

August 2023					September 2023					October 2023				
Mon	Tue	Wed	Thu	Fri	Mon	Tue	Wed	Thu	Fri	Mon	Tue	Wed	Thu	Fri
									1 C	2 B	3 C	4 D	5 A	6 B
						5 D	6 A	7 B	8 C		10 C	11 D	12 A	13 B
					11 D	12 A	13 B	14 C	15 D	16 C	17 D	18 A	19 B	20 C
					18 A	19 B	20 C	21 D	22 A	23 D	24 A	25 B	26 C	27 D
		30 A	31 B			26 B	27 C	28 D	29 A	30 A	31 B			

November 2023					December 2023					January 2024				
Mon	Tue	Wed	Thu	Fri	Mon	Tue	Wed	Thu	Fri	Mon	Tue	Wed	Thu	Fri
		1 C	2 D	3 A					1 D		2 D	3 A	4 B	5 C
6 B		8 C	9 D		4 A	5 B	6 C	7 D	8 A	8 D	9 A	10 B	11 C	12 D
13 A	14 B	15 C	16 D	17 A	11 B	12 C	13 D	14 A	15 B		16 A	17 B	18 C	19 D
20 B	21 C				18 C	19 D	20 A	21 B	22 C*	22 A	23 B	24 C	25 D	26 A
27 D	28 A	29 B	30 C							29 B	30 C	31 D		

February 2024					March 2024					April 2024					
Mon	Tue	Wed	Thu	Fri	Mon	Tue	Wed	Thu	Fri	Mon	Tue	Wed	Thu	Fri	
			1 A	2 B					1 D	1 D		3 A	4 B	5 C	
5 C	6 D	7 A	8 B	9 C	4 A	5 B	6 C	7 D*	8 A						
12 D	13 A	14 B	15 C	16 D	11 B	12 C	13 D	14 A	15 B	15 D	16 A	17 B	18 C	19 D	
			21 A	22 B	23 C	18 C	19 D	20 A	21 B	22 C	22 A	23 B	24 C	25 D	26 A
26 D	27 A	28 B	29 C		25 D	26 A	27 B	28 C		29 B	30 C				

May 2024					June 2024				
Mon	Tue	Wed	Thu	Fri	Mon	Tue	Wed	Thu	Fri
		1 D	2 A	3 B					
6 C	7 D	8 A	9 B	10 C	3 B	4 C	5 D	6 A	7 B
13 D	14 A	15 B	16 C	17 D	10 C	11 D*	12 A*		
20 A	21 B	22 C	23 D	24 A					
	28 B	29 C	30 D	31 A					



■ No School
 * Early Dismissal
 Updated 12/20/2023